# Pedestrian Plaza
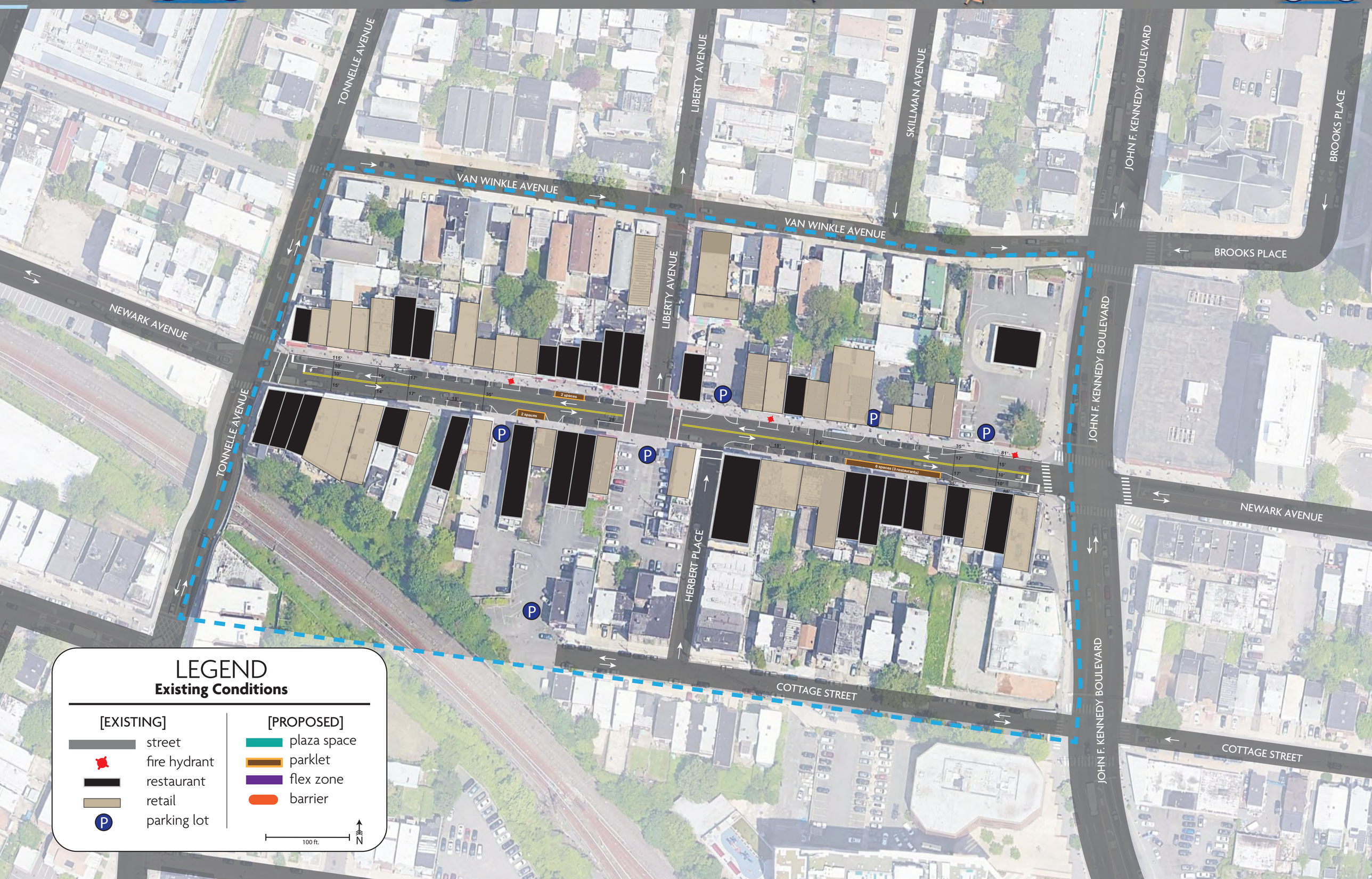
## INDIA SQUARE